ORGANISATION STRUCTURE OF THE PRIME MINISTER'S OFFICE

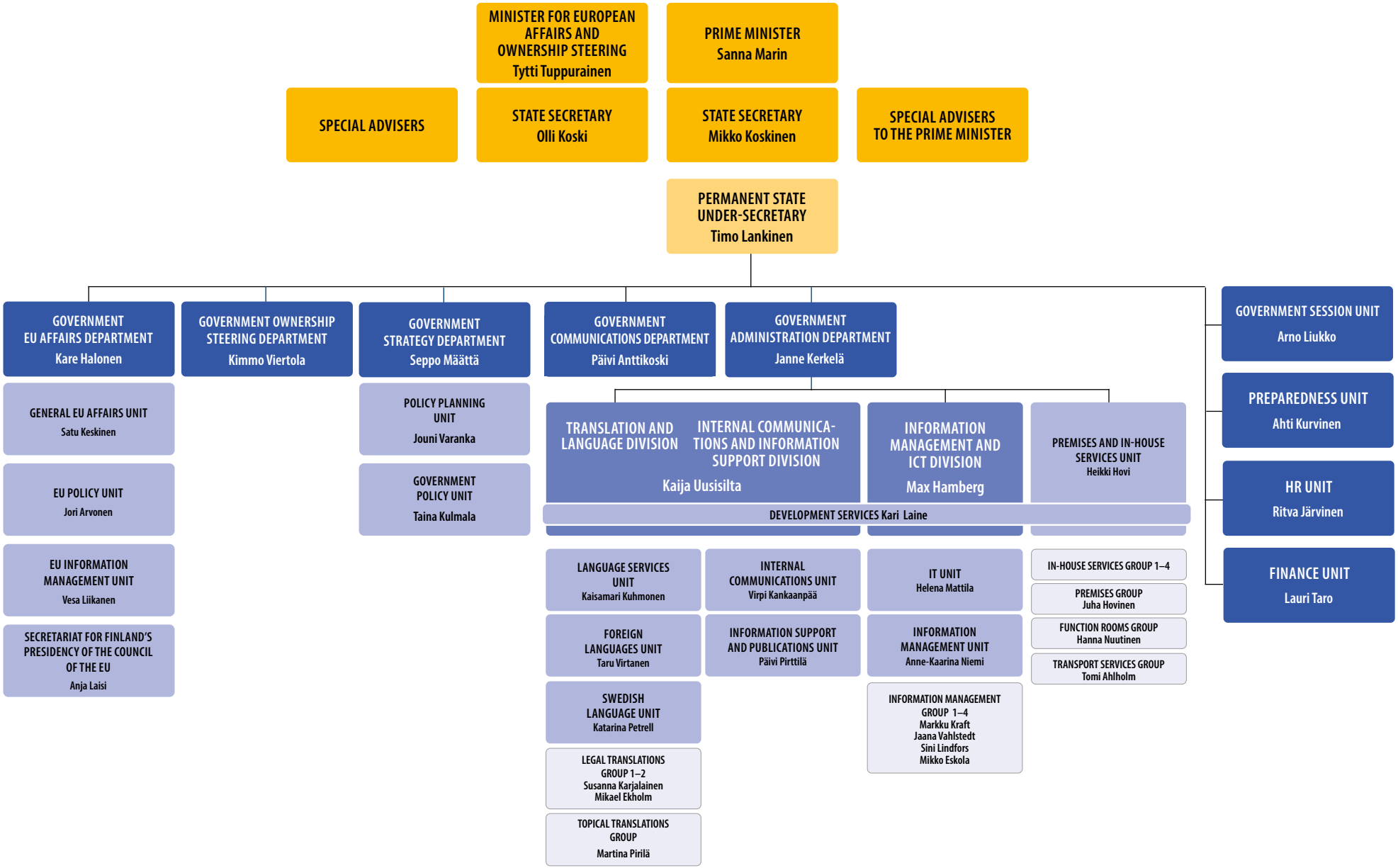

6 FEBRUARY 2020